

AICTE - Mandatory Disclosure

1.	Name of the Institution	:	<p>G T INSTITUTE OF MANAGEMENT STUDIES AND RESEARCH</p> <p>Address: 10/15, Magadi Main, Road, Sunkadakatte, Vishwanedam Post, Bengaluru, Karnataka 560091</p> <p>Telephone: 080 - 2348 5545</p> <p>Email: info.gteducation@gmail.com</p> <p>Website: www.gteducation.edu.in</p>
2.	Name and Address of the Trust	:	<p>G T EDUCATIONAL TRUST</p> <p>Address:No.45, West of Chord Road, Maha Ganapati Nagar, Rajajinagar, Bangalore – 560044.</p> <p>Telephone: 080 - 2348 5545</p> <p>Email: info.gteducation@gmail.com</p> <p>Website: WWW.GTEDUCATION.EDU.IN</p>
3.	Name and Address of the Director	:	<p>Dr. B.G. Sathyaprasad Director, G.T. Group of Institutions</p> <p>Address: 10/15 Sunkadakatte, Magadi Main Road, Vishwanedam Post Bangalore - 560091</p> <p>Mobile: 9844031460</p> <p>Email:info.gteducation@gmail.com</p>
4.	Name of the Affiliating University	:	Bangalore University
5.	Governance		
	<ul style="list-style-type: none"> • Members of the Board 		
	Chairman		
	NAME	Mr. SRI S T ANAND	
	DESIGNATION	CHAIRMAN	
	PROFESSION	Business, Philanthropist, Exhibitor, Event Management, Education	
	CONTACT NO.	9341225182	
	E-MAIL ID	info.gteducation@gmail.com	
	MEMBER 2		
	NAME	SRI T RAMACHANDRA	
	DESIGNATION	SECRETARY	
	PROFESSION	Business, Automobile, Hotelier, Cinematography	
	CONTACT NO.	9448144227	
	E-MAIL ID	info.gteducation@gmail.com	
	MEMBER 3		
	NAME	SRI T MANJUNATH	
	DESIGNATION	Treasurer	
	PROFESSION	Business, Cinematography, Catering Services	
	CONTACT NO.	9980994473	
	E-MAIL ID	info.gteducation@gmail.com	
	MEMBER 4		

NAME	SRI R PRAMOD
DESIGNATION	CEO
PROFESSION	Business, Entrepreneur & Education
CONTACT NO.	9900409900
E-MAIL ID	info.gteducation@gmail.com

MEMBER 5

NAME	SRI R VINAY
DESIGNATION	CEO
PROFESSION	Business, Entrepreneur & Education
CONTACT NO.	9900014473
E-MAIL ID	info.gteducation@gmail.com

MEMBER 06

NAME	Dr. B G SATYAPRASAD
DESIGNATION	MEMBER
QUALIFICATION	MCOM , MBA, PH,D
PROFESSION	TEACHING, RESEARCH GUIDE
CONTACT NO.	9844031460
E-MAIL ID	info.gteducation@gmail.com

• **Members of Academic Advisory Board**

	1	MR. SRI S T ANAND Chairman, GTET Mob- 9341225182
	2	MR. SRI R PRAMO CEO, GTET Mob- 9900409900
	3	MR. SRI R VINAY CEO GTET Mob- 9900014473
	4	DR. B G SATYAPRASAD DIRECTOR GTET Mob- 9844031460
	5	Dr.N S.RAMEGOWDA Advisor BGS University Former Vice Chancellor KSOU,Mysore Adichunchangiri,Bellur Cross, Adichunchangiri Mob-9663722111
	6	DR. BHASKAR REDDY, PRO VICE-CHANCELLOR CMRUniversity,Kalyan Nagar Bangalore Mob- 9845529346
	7	DR. CHAMBI PURANIK FORMER DEAN KSOU Advisor Gems B school Palace grounds, Vasantha Nagar Bangalore Mob- 9341096998

- Organizational Chart and processes

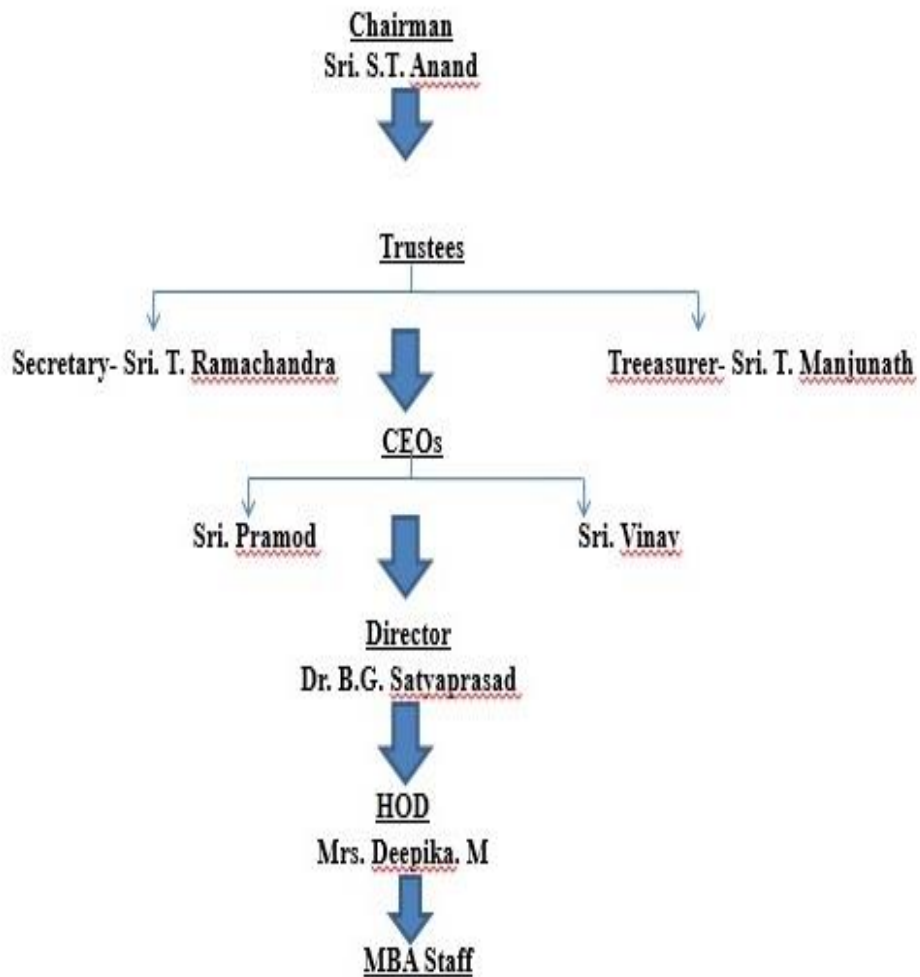

- **Nature and involvement of Faculty and students in academic affairs / improvements**

The institute stresses on two-way communication and participative mode of teaching guided by the principle of “Learn, Un-Learn and Re-Learn”. The Bangalore university syllabus is followed to keep it abreast with the current requirement of the industry. As industry experts constitute a considerable remark in the students, their experiences are shared in the classroom to have a blend of academics with industry. Apart from traditional pedagogy of chalk-n-talk, case studies, role plays and PowerPoint presentations etc. students are encouraged to read business dailies and magazines and discuss the recent happenings in class in the light of the theoretical inputs received in class. Such discussions are usually in the form of presentations or group discussions. The institute supports research-based study by encouraging students to do assignments which require exploring facts and database outside text and reference books. Participation in seminars, workshops, conferences, talk shows and writing research papers by the students are encouraged. The students are assigned the responsibilities to conduct similar events in the Institute so that they can gain first-hand experience in management. The institute organizes regular workshops, lectures by eminent persons from Industry to enhance the employment potential of the students. Requirements of students and their feedback are considered seriously.

- **Mechanism / Norms & Procedure for democratic / good governance**

The Institute believes in collective efforts, symbiotic relationships and participative management. The management, faculty members, administrative staff and the students are all integral parts of the Institution. They all participate effectively in the running of the Institute. A belief of mutual benefit is embedded in everyone at the Institute irrespective of his or her hierarchical position. Cordial relationships are maintained. Transparency in operations and conduct is accorded top priority which has helped in creating an environment of fraternity in the Institute. There are structured committees to redress grievances, should there be any and a dedicated email id (info.gteducation@gmail.com) is there in the home page of the website of the institute which is accessible by anyone at the Institute to intimate the concerned committee about his / her grievances.

- **Student Feedback on Institutional Governance & Faculty performance**

Institute has a well-structured feedback form which covers all the relevant aspects of faculty members such as depth of the course content delivered by the faculty members, communication skills, applicability / relevance to management issues of the content delivered etc. and relevant aspects regarding the institute such as the status of library, computer lab, language lab and other facilities, grievance redressal and any other matter which the students feel necessary for the improvement of the Institute. The feedback form is circulated amongst the students bi-annually and feedback is collected from them maintaining confidentiality. The collected feedbacks are then collated and analysed to generate report and placed in academic committee meetings for inviting suggestions for improvements and measures are taken subsequently

- **Grievance Redressal mechanism for faculty, staff & students**

Democratic process of running the Institute and good governance system has ensured a cordial and amicable environment

at the Institute. In the most unlikely event of grievance of any one at the institute, there are structured committees to redress such grievances. A dedicated email id (info.gteducation@gmail.com) is there in the home page of the website of the institute which is accessible by anyone at the Institute to intimate the concerned committee about his / her grievances.

- **Establishment of Anti Ragging Committee**

Members of Anti Ragging Committee

1. Dr. B.G. Satyaprasad, Director - Committee Chairman
2. Dr. Manjunath- Committee Coordinator
3. Mrs. Deepika. M, HOD – Management - Member
4. Mrs.JameleSalasty - Member
5. Mrs. Anusha - Member
6. Mr.Bharath – Member

- **Establishment of Online Grievance Redressal Mechanism**

A dedicated email id (info.gteducation@gmail.com) is there in the home page of the website of the institute which is accessible by anyone at the Institute for online intimation of grievance to the concerned committee about his / her grievances.

- **Establishment of Grievance Redressal Committee in the Institution and appointment of OMBUDSMAN by the University**

Grievances Redressal Committee consists of:

1. Mr.Pramod , CEO - Committee Chairman
2. Dr. B.G. Satyaprasad, Director - Committee Coordinator
3. Mrs. Deepika. M, HOD – Management - Member
4. Mr. Guruprasad- Member
5. Mrs. Pavana - Member
6. Mrs. Rekha – Member

Appointment of OMBUDSMAN by the University: Yet Appoint OMBUDSMAN by the University

- **Establishment of the Internal Complaints Committee**

Internal Complaints Committee consists of:

- 1.Mr.Pramod CEO – Committee Chairman
2. Dr. B.G. Satyaprasad, Director – Committee Coordinator
3. Dr. Manjunath - Member
4. Mrs Deepika. M, - Member
5. Mrs. Premlatha - Member

- **Establishment of committee for SC / ST**

committee for SC / ST consists of:

1. Dr. B.G. Satyaprasad, Director - Committee Chairman
2. Dr. Suvarna, Principal - Member
3. Mrs. Deepika. M, HOD – Management - Member

- **Internal Quality Assurance Cell**

Internal Quality Assurance Cell consists of:

1. Dr. B.G. Satyaprasad, Director - Committee Chairman
2. Dr. Manjunath - Member
3. Mrs. Rekha,. Co-ordinator
4. Mrs.JameleSalasty - Member
5. Mr.MohammedIsaq - Member

6. Programmes

- **Name of the Programmes approved by AICTE: MBA**
 - Programme: Management
 - Course: Business Management
 - Name of the programme: Master of Business Administration (MBA)
- **Name of the Programmes Accredited by NBA:**NIL
- **Status of Accreditation of the Courses:**Not Applicable
- **For each programme, the following details are to be given:**
 - Name: MBA
 - Number of seats: 120
 - Duration: Two years (4 semesters)
 - Cut off marks/rank of admission: As per Govt of Karnataka Regulations
 - Fee:-Rs. 1,00,000/-
- **Placement Facilities:**
The Institute has structured an intensive employment- training program enriched by interaction with industry executives, seminars and communicative skill development with state-of-the-art communication laboratory. Soft skills and grooming sessions have been incorporated as part of the academic curriculum for all students to enable them face the rigorous interview and selection processes of various recruiters with confidence. The Institute offers placement assistance as well in reputed organizations through direct connect and through its widely networked alumni.
- **Campus Placement in last three:**

Company Name	year	Total Number of Eligible Final Year Student	Number of Student Offered Jobs	Highest Salary	Lowest Salary
TALENT PRO INDIA HR PRIVATE LTD	2018-2019	38	2	1,62,000	1,62,000
Mpower HR	2018-2019	32	1	1,20,000	1,20,000
MUTHOOT FINANCE	2018-2019	40	1	2,23,200	2,23,200
Accenture	2018-2019	40	3	3,50,000	2,17,610

G T Institute of Management Studies and Research	2018-2019	12	1	1,50,000	1,50,000
H G S	2018-2019	30	2	2,40,000	1,73,000
Kotak Mahendra	2019-2020	31	9	2,20,000	2,20,200
Religare	2019-2020	30	8	3,00,000	3,00,000
Metro Cash & carry	2019-2020	35	1	3,10,000	3,10,000
Team Lease	2019-2020	40	2	2,16,000	2,16,000
ICICI	2020-2021	18	1	2,45,000	2,45,000

Average Salary

163583.33

Self Employment

Student First Name	Year	Type of Self-employment
Chandan	2017-2018	Others
Majesh	2017-2018	Others
Chandru	2017-2018	Start Up
Subha Rao	2017-2018	Start Up
Vivek	2017-2018	Others
Ningaraju	2017-2018	Others
Vijay	2017-2018	Start Up
Waseem	2017-2018	Start Up
Jayanth	2018-2019	Others
Srikanth	2018-2019	Others
Shiva Kumar	2018-2019	Consultancy
Manoj	2018-2019	Consultancy
Aditya	2018-2019	Start Up
Sangamesh	2018-2019	Start Up
Prajwal	2018-2019	Start Up
Arun	2018-2019	Others
Madhusudhan	2018-2019	Others
Chethan	2019-2020	Others
Manoj	2019-2020	Others
Harish	2019-2020	Others
Sanjay	2020-2021`	Others
Manoj	2020-2021`	Others
Keshav Raj	2020-2021`	Others
Nand Kumar	2020-2021`	Others
Likith	2020-2021`	Others

- *Campus Placement in last three years with minimum, maximum and average salary:*

2020-21

- Minimum Salary: INR 1.20 Lakh
- Maximum Salary: INR 4.50 Lakh
- Average Salary: INR 2.85 Lakh

2019-20

- Minimum Salary: INR 2.16 Lakh
- Maximum Salary: INR 3.10 Lakh
- Average Salary: INR 4.25 Lakh

2018-19

- Minimum Salary: INR 1.20 Lakh
- Maximum Salary: INR 3.50 Lakh
- Average Salary: INR 2.75 Lakh

- ***Name and duration of programme (s) having twinning and collaboration with Foreign University(s) and being run in the same campus along with status of their AICTE Approval. If there is foreign collaboration, give the following details:***

Not Applicable

7. Faculty

- **Permanent Faculty:**

	NAME	CATEGORY	DEPARTMENT	MORE THAN 3 YEARS EXPERIENCE	PHD	NET/KSET
1.	DR.BG SATYAPRASAD	GM	MANAGEMENT	YES	YES	
2.	DR.MANJUNATH S		MANAGEMENT	YES	YES	
3.	MRS. DEEPIKA	3B	MANAGEMENT	YES		
4.	MR. VINYA.R	3A	MANAGEMENT	YES		
5.	MR. MOHAMMAD ISHAQ	CAT 2B	MANAGEMENT	YES		
6.	MR .GURUPRASAD	2A	MANAGEMENT	YES		
7.	MRS.REKHA. B	3B	MANAGEMENT	YES		
8.	MR .MAHESH.N	3B	MANAGEMENT	YES		
9.	MRS. ANUSHA .PH	3A	MANAGEMENT	YES		
10.	MRS.PREMALATHA.P	GM	MANAGEMENT	YES		YES
11.	MS.TEJASHWINI.P	2A	MANAGEMENT			
12.	MR. SURESH .S	SC	MANAGEMENT	YES		YES
13.	MRS.PAVANA	3A	MANAGEMENT	YES		YES
14.	MR.BHARATH		MANAGEMENT	YES		
15.	MRS.JAMELA SALASTY	Minority	MANAGEMENT	YES		
16.	MS. NEERJAKSHI M		MANAGEMENT			
17.	MR.CHIKKALINGAIAH		MANAGEMENT	YES		
S	MS.SUSHMA	SC	MANAGEMENT			

- ***Permanent Faculty: Student Ratio: - 1:17.04***
- ***Number of Permanent Faculty employed during the last three years:***
- ***Number of Permanent Faculty left during the last three years: 01***

8.	Profile of the Director
-----------	--------------------------------

NAME	DR. B G SATYAPRASAD
GENDER	MALE
CATEGORY & CAST- ATTACH CAST CERTIFICATE IF AVAILABLE	BRAHMIN GENERAL
RELIGION	INDIAN – HINDU
DATE OF BIRTH (DD/MM/YYYY)	15/08/1957
DATE OF APPOINTMENT (DD/MM/YYYY)	01/07/2009(2008)
DATE OF JOINING (DD/MM/YYYY)	01-07-2009(2008)
DESIGNATION	PROFESSOR, FOUNDER AND DIRECTOR. GTET
APPOINTMENT TYPE –	PERMANENT
MAIN SUBJECT THOUGHT	STATISTICS, ACCOUNTANCY, FINANCIAL MANAGEMENT, STOCK AND COMMODITY MARKET, BUSINESS RESEARCH METHODOLOGY
DOCTORATE DEGREE	SUBJECT: COMMERCE UNIVERSITY: BANGALORE UNIVERSITY YEAR OF AWARD:1997 THESIS TITLE: CHANGING BUSINESS PROFILE OF DEVELOPMENT BANKS – CASE STUDY OF KSFC
MASTER DEGREE – 1	SUBJECT: M.COM UNIVERSITY: BANGALORE UNIVERSITY SPECIALIZATION: COMMERCE YEAR OF PASSING:
MASTER DEGREE – 2 (ADD COLUMNS IF NEEDED)	SUBJECT: MBA UNIVERSITY: ALLAHABAD AGRICULTURE UNIVERSITY SPECIALIZATION: YEAR OF PASSING:
BACHELOR DEGREE – 1 (ADD COLUMNS IF NEEDED)	SUBJECT: B.COM UNIVERSITY: MYSORE UNIVERSITY SPECIALIZATION: YEAR OF PASSING:
TEACHING EXPERIENCE IN YEARS	40 YEARS (FROM1980)
INDUSTRY EXPERIENCE	NIL
RESEARCH EXPERIENCE	23 YEARS (FROM 1997)
AWARDS	08
E MAIL ID	info.gteducation@gmail.com
CONTACT NUMBER	9844031460
NET/SLET/KSET/M.PHIL	NIL
ACADEMIC ACTIVITIES	
THE YR IN WHICH LISTED UNIVERSITY EXAMINER	EXAMINER 25 YEARS CHIEF EXAMINER 15 YEARS
PARTICIPATION IN EVALUATION PROCESS	BANGALORE UNIVERSITY
WORKED AS UNIVERSITY CUSTODIAN OF ANSWER SCRIPTS	BANGALORE UNIVERSITY
NO. OF WORKSHOP, SEMINAR, CONFERENCES ORGANIZED IN PREVIOUS YEAR – PROVIDE CONFERENCE INVITATION AND CERTIFICATE	04
NO. OF WORKSHOP, SEMINAR, CONFERENCES PARTICIPATED IN PREVIOUS YEAR - PROVIDE CONFERENCE CERTIFICATE	04
NO. OF FDP ORGANIZED IN PREVIOUS YEAR – PROVIDE CONFERENCE INVITATION AND CERTIFICATE	
NO. OF FDP PARTICIPATED IN PREVIOUS YEAR - PROVIDE CONFERENCE CERTIFICATE	
TOTAL NO. OF TIMES WORKED AS RESOURCE	04

PERSONS FOR WORKSHOP, SPECIAL LECTURES, SEMINARS AND CONFERENCES. - PROVIDE INVITATION AND CERTIFICATE	
TOTAL NO. OF BOOKS AUTHORED/EDITED (PROVIDE LIST WITH TITLE AND PUBLISHER)	35
EXPERIENCE AS NAAC CO ORDINATOR, IN YEARS	YES
EXPERIENCE AS IQAC CO ORDINATOR, IN YEARS	YES
EXPERIENCE AS COLLEGE NSS OFFICER, IN YEARS	NO
EXPERIENCE AS COLLEGE NCC OFFICER, IN YEARS	NO
EXPERIENCE AS COLLEGE RED CROSS OFFICER, IN YEARS	NO
OUTREACH ACTIVITIES CONDUCTED/PARTICIPATED DURING THE PREVIOUS ACADEMIC YEAR	YES
MEMBERSHIP IN UNIVERSITY/ACADEMIC BODIES – YES/NO	YES
RESEARCH ACCOMPLISHMENT	
TOTAL NO. OF RESEARCH PAPERS PUBLISHED IN UGC APPROVED /PAPER REVIEWED JOURNALS – COPY TO BE PROVIDED	STATE LEVEL – 15 NATIONAL LEVEL – 19 INTERNATIONAL LEVEL – 04
NO. OF ARTICLES PUBLISHED IN DAILIES AND MAGAZINES	50
MINOR PROJECTS (COMPLETED AND ON-GOING)	YES
MAJOR PROJECTS (COMPLETED AND ON-GOING)	01
UNIVERSITY RECOGNIZED GUIDESHIP YES/NO	YES
NO. OF STUDENTS GUIDED FOR M.PHIL (COMPLETED AND ON0GOING)	100
NO. OF STUDENTS GUIDED FOR PH.D (COMPLETED AND ON0GOING)	12 – COMPLETED 02- ONGOING
NO. OF AWARDS AND HONORS RECEIVED	
STATE LEVEL	07
NATIONAL LEVEL	01
INTERNATIONAL LEVEL	NIL
ANY OTHER ACHIEVEMENTS	BEST TEACHER AWARD IN 2003 GOVERNMENT OF KARNATAKA UTHKRUSTA PRADYOPAKA AWARD IN 2016

9. Fee

- **Details of Fee:** INR 1,00,000/- for the two-year course (2020-2021 Session)
- **Time Schedule for payment of fee for the entire programme:**
 - 1st Instalment (at the time of admission): INR 50,000/-
 - 2nd Instalment (at the beginning of the 2nd year) – INR 50,000/-
- **Number of fee waivers granted with amount and name of students:** Present Year/Semester
- **Number of scholarships offered by the Institute, duration and amount:** Nil

- *Criteria for fee waiver / scholarship:* Economic Background
- *Estimated cost of Boarding and Lodging in Hostels:* Not Applicable

10. Admissions

- *Number of seats sanctioned with the year of approval: 120*
- *Number of Students admitted under various categories each year in the last three years*
 - 2018-19:118
 - 2019-20 :101
 - 2020-21 :98
- *Number of applications received during last two years for admission under Management Quota and number admitted*

YEAR	NO.OF APPLICATION RECEIVED	NO.OF ADMISSION
2018-2020	140	118
2019-2021	125	102

11. Admission Procedure

- *Mention the admission tests & names and addresses of the Test Agency and its URL (website):*
PGCET– Examination held by KEA (Karnataka Examination Authority)

KMAT- Examination held by KPPGCA (Karnataka Private Post Graduate colleges Association)

- *Number of seats allotted to different test qualified candidates are as follows:*

TEST	NO.OF STUDENTS ADMITTED
PGCET	39
PGCET MGT	20
KMAT	39

- *Calendar for admission against Management / Vacant seats:*

- ❖ **Last date of submission of application: 23- 12- 2021**
- ❖ **Dates for announcing final results:31-12-2021**
- ❖ **Release of admission list: 06- 01-2021**

- ❖ **Date for acceptance by the candidate: 11- 01- 2021**
- ❖ **Last date of closing of admission: 25- 01- 2021**
- ❖ **Starting of the Academic session: According to Bangalore University Calendar of Events.**
- ❖ **The waiting list shall be activated only on the expiry of date of main list: NA**
- ❖ **The policy of refund of the fees, in case of withdrawal: Refund on spot**

12. Criteria and Weightage for Admission

- *Criteria with respective weightage:PGCET &KMAT*
KMAT

Sl. No.	Name	Percentage/Percentile
1	TEJAS.S	98.74
2	NANDKUMAR	59.06
3	BHAVANA K	51
4	VATHSALA V	45.89
5	DAKIK AHMED	45.15
6	SHOBITH AV	42.44
7	CHANDAN KUMAR NG	39.94
8	ABHISHEK	39.94
9	SHRIVIDYA N	35
10	PREETHI DEVI.G	29.88
11	LOKESH	28.05
12	SACHIN S RAO	24.92
13	Keshav Raj	24.82
14	SATHYA PRAKASH URS	22.82
15	CHANDHU C S	20.91
16	PRAVEEN KUMAR B	18.95
17	K. Jayakumar	15.69
18	Gurukiran	13.89
19	USHA C	12.15
20	AAKARSH A HOLIKATTI	12.15
21	ANUSHREE GOWDA N	10.6
22	RACHANA H	9.35
23	Arun Kumar K	9.35
24	Likith A	9.35
25	BYLAPPARAJU HN	7.85

26	PRAVEEN KUMAR	6.89
27	DHANANJAY KUMAR S	6.89
28	Anil Kumar C	6.89
29	Naveen Kumar K	6.09
30	M RAHUL	5.38
31	L HARSHA NAIK	4.76
32	Tejas .N	4.76
33	SANGEETHA M	4.01
34	Dinesh C	4.01
35	MEGHANA HS	3.01
36	ARPITHA S	3.01
37	PRASANNA V	1.69
38	VIDYA L	1.37
39	VINOD H	1.21

PGCET

Sl no	Name	Rank	Categ	Allot_catg
1	SNEHA RAJENDRA PATILA	1101	GM	GM
2	SUNITHA R	2413	GM	GM
3	NIVEDITHA N	5252	2AG	GM
4	SHARATHKUMAR S	6268	2AG	GM
5	SUMA H R	7055	2AG	GM
6	NETHRAVATHI G	7458	3AG	GM
7	BHARATH C S	7732	GM	GM
8	YASHASWINI S	7747	3AG	GM
9	BHUVANA V	8262	3BG	GM
10	MANOJ C V	9823	2AG	GM
11	DIVYA J	11070	3AG	GM
12	SANTHOSH G NAIK	11550	SCG	GM
13	MANOHAR N	12085	GM	GM
14	SANJAY KP	12768	3AG	GM
15	PRASANNA B KULKARNI	13337	GM	GM
16	VENKATESH M	13944	STG	GM
17	MANJUSHREE J	13951 G55	GM	GM
18	CHAITRA N	14107	2AG	GM
19	MANOJ R	14495	SCG	GM
20	MURALI S	14699	SC	GM
21	BINDHUSHREE R	15195	3AG	GM

22	GURUPRASAD D G	15219	3AG	GM
23	NAYANA N	15238	GM	GM
24	ANNAPOORNESHWARI V	15804	2AG	GM
25	ARPITHA S D	16572	3AG	GM
26	VEERAVENKATAMANITEJA SAGI	16722	2AG	GM
27	SUNILKUMAR	17412	GM	GM
28	RAKSHITHA K	18123	3AG	GM
29	DHANUSH K R	18928	2AG	GM
30	HEMALATHA C	18951	2AG	GM
31	C GAGAN DEEP	19484	3AG	GM
32	KIRAN H	19576	GM	GM
33	UPENDRA K V	19663	2AG	GM
34	SHASHANK R	20339	3BG	GM
35	KIRAN KUMAR L	20735	3AG	GM
36	RANGASWAMI C	20738	1G	GM
37	KIRAN G N	20842	STG	GM
38	NIKITHA S	20852	SCG	GM
39	ROJA J	21306	1G	GM

PGCET – Management

Sl. No.	Name	PGCET rank
1	KEERTHANA H S	19138
2	DEEPA R	16482
3	KAVYA S	5287
4	POORNIMA	11382
5	SHISHIR KUMAR	9078
6	ANUSHREE H S	3407
7	HARSHITHA M	11799
8	MADAN K V	21275
9	SHWETHA R	13002
10	ROSHAN B R	17219
11	KAILASH P	18312
12	MANITH	10749
13	PUNEETH GOWDA R	4626
14	VIKITHA G T	11589
15	ESHA R	16608
16	MAHESH S	11873
17	ABHIDARSHAN R	14656
18	LAVANYA V K	16529

19	DANUSHA R	20413
20	MANJUNATH B	17097

- *Cut-off level of percentage and percentile score of the candidates in the admission test for the last three years: 50% to GM and 45% to SC/ST AND CAT-I*

- *Display marks scored in Test and in aggregate for all candidates who were admitted: DISPLAY PG CET AND KMAT*

KMAT

Sl. No.	Name	Percentile
1	TEJAS.S	98.74
2	NANDKUMAR	59.06
3	BHAVANA K	51
4	VATHSALA V	45.89
5	DAKIK AHMED	45.15
6	SHOBITH AV	42.44
7	CHANDAN KUMAR NG	39.94
8	ABHISHEK	39.94
9	SHRIVIDYA N	35
10	PREETHI DEVI.G	29.88
11	LOKESH	28.05
12	SACHIN S RAO	24.92
13	Keshav Raj	24.82
14	SATHYA PRAKASH URS	22.82
15	CHANDHU C S	20.91
16	PRAVEEN KUMAR B	18.95
17	K. Jayakumar	15.69
18	Gurukiran	13.89
19	USHA C	12.15
20	AAKARSH A HOLIKATTI	12.15
21	ANUSHREE GOWDA N	10.6
22	RACHANA H	9.35
23	Arun Kumar K	9.35
24	Likith A	9.35
25	BYLAPPARAJU HN	7.85
26	PRAVEEN KUMAR	6.89
27	DHANANJAY KUMAR S	6.89
28	Anil Kumar C	6.89
29	Naveen Kumar K	6.09
30	M RAHUL	5.38
31	L HARSHA NAIK	4.76
32	Tejas .N	4.76
33	SANGEETHA M	4.01
34	Dinesh C	4.01

35	MEGHANA HS	3.01
36	ARPITHA S	3.01
37	PRASANNA V	1.69
38	VIDYA L	1.37
39	VINOD H	1.21

PGCET

Sl no	Name	Rank	Categ	Allot_catg
1	SNEHA RAJENDRA PATILA	1101	GM	GM
2	SUNITHA R	2413	GM	GM
3	NIVEDITHA N	5252	2AG	GM
4	SHARATHKUMAR S	6268	2AG	GM
5	SUMA H R	7055	2AG	GM
6	NETHRAVATHI G	7458	3AG	GM
7	BHARATH C S	7732	GM	GM
8	YASHASWINI S	7747	3AG	GM
9	BHUVANA V	8262	3BG	GM
10	MANOJ C V	9823	2AG	GM
11	DIVYA J	11070	3AG	GM
12	SANTHOSH G NAIK	11550	SCG	GM
13	MANOHAR N	12085	GM	GM
14	SANJAY KP	12768	3AG	GM
15	PRASANNA B KULKARNI	13337	GM	GM
16	VENKATESH M	13944	STG	GM
17	MANJUSHREE J	13951 G55	GM	GM
18	CHAITRA N	14107	2AG	GM
19	MANOJ R	14495	SCG	GM
20	MURALI S	14699	SC	GM
21	BINDHUSHREE R	15195	3AG	GM
22	GURUPRASAD D G	15219	3AG	GM
23	NAYANA N	15238	GM	GM
24	ANNAPOORNESHWARI V	15804	2AG	GM
25	ARPITHA S D	16572	3AG	GM
26	VEERAVENKATAMANITEJA SAGI	16722	2AG	GM
27	SUNILKUMAR	17412	GM	GM

28	RAKSHITHA K	18123	3AG	GM
29	DHANUSH K R	18928	2AG	GM
30	HEMALATHA C	18951	2AG	GM
31	C GAGAN DEEP	19484	3AG	GM
32	KIRAN H	19576	GM	GM
33	UPENDRA K V	19663	2AG	GM
34	SHASHANK R	20339	3BG	GM
35	KIRAN KUMAR L	20735	3AG	GM
36	RANGASWAMI C	20738	1G	GM
37	KIRAN G N	20842	STG	GM
38	NIKITHA S	20852	SCG	GM
39	ROJA J	21306	1G	GM

PGCET – Management

Sl. No.	Name	PGCET rank
1	KEERTHANA H S	19138
2	DEEPA R	16482
3	KAVYA S	5287
4	POORNIMA	11382
5	SHISHIR KUMAR	9078
6	ANUSHREE H S	3407
7	HARSHITHA M	11799
8	MADAN K V	21275
9	SHWETHA R	13002
10	ROSHAN B R	17219
11	KAILASH P	18312
12	MANITH	10749
13	PUNEETH GOWDA R	4626
14	VIKITHA G T	11589
15	ESHA R	16608
16	MAHESH S	11873
17	ABHIDARSHAN R	14656
18	LAVANYA V K	16529
19	DANUSHA R	20413
20	MANJUNATH B	17097

13. List of Applicants

- *List of candidates whose applications have been received along with percentage / percentile score & Personal Interview scores for open seats: NA*

- *List of candidates who have applied along with percentage and percentile score for Management Quota seats:*

Sl. No.	Name	Percentile
1	TEJAS.S	98.74
2	NANDKUMAR	59.06
3	BHAVANA K	51
4	VATHSALA V	45.89
5	DAKIK AHMED	45.15
6	SHOBITH AV	42.44
7	CHANDAN KUMAR NG	39.94
8	ABHISHEK	39.94
9	SHRIVIDYA N	35
10	PREETHI DEVI.G	29.88
11	LOKESH	28.05
12	SACHIN S RAO	24.92
13	Keshav Raj	24.82
14	SATHYA PRAKASH URS	22.82
15	CHANDHU C S	20.91
16	PRAVEEN KUMAR B	18.95
17	K. Jayakumar	15.69
18	Gurukiran	13.89
19	USHA C	12.15
20	AAKARSH A HOLIKATTI	12.15
21	ANUSHREE GOWDA N	10.6
22	RACHANA H	9.35
23	Arun Kumar K	9.35
24	Likith A	9.35
25	BYLAPPARAJU HN	7.85
26	PRAVEEN KUMAR	6.89
27	DHANANJAY KUMAR S	6.89
28	Anil Kumar C	6.89
29	Naveen Kumar K	6.09
30	M RAHUL	5.38
31	L HARSHA NAIK	4.76
32	Tejas .N	4.76
33	SANGEETHA M	4.01
34	Dinesh C	4.01
35	MEGHANA HS	3.01
36	ARPITHA S	3.01
37	PRASANNA V	1.69
38	VIDYA L	1.37
39	VINOD H	1.21

14. Results of Admission Under Management Seats/Vacant Seats

- *Composition of selection team for admission under Management Quota with the brief profile of members (This information be made available in the public domain after the admission process is over)*

Karnataka Examination Authority allots seats based on the score card and the choice of the student for selection of college.

- *Score of the individual candidate admitted arranged in order of merit:*

KMAT

Sl. No.	Name	Percentile
1	TEJAS.S	98.74
2	NANDKUMAR	59.06
3	BHAVANA K	51
4	VATHSALA V	45.89
5	DAKIK AHMED	45.15
6	SHOBITH AV	42.44
7	CHANDAN KUMAR NG	39.94
8	ABHISHEK	39.94
9	SHRIVIDYA N	35
10	PREETHI DEVI.G	29.88
11	LOKESH	28.05
12	SACHIN S RAO	24.92
13	Keshav Raj	24.82
14	SATHYA PRAKASH URS	22.82
15	CHANDHU C S	20.91
16	PRAVEEN KUMAR B	18.95
17	K. Jayakumar	15.69
18	Gurukiran	13.89
19	USHA C	12.15
20	AAKARSH A HOLIKATTI	12.15
21	ANUSHREE GOWDA N	10.6
22	RACHANA H	9.35
23	Arun Kumar K	9.35
24	Likith A	9.35
25	BYLAPPARAJU HN	7.85
26	PRAVEEN KUMAR	6.89
27	DHANANJAY KUMAR S	6.89
28	Anil Kumar C	6.89
29	Naveen Kumar K	6.09
30	M RAHUL	5.38
31	L HARSHA NAIK	4.76
32	Tejas .N	4.76
33	SANGEETHA M	4.01

34	Dinesh C	4.01
35	MEGHANA HS	3.01
36	ARPITHA S	3.01
37	PRASANNA V	1.69
38	VIDYA L	1.37
39	VINOD H	1.21

PGCET

Sl no	Name	Rank	Categ	Allot_catg
1	SNEHA RAJENDRA PATILA	1101	GM	GM
2	SUNITHA R	2413	GM	GM
3	NIVEDITHA N	5252	2AG	GM
4	SHARATHKUMAR S	6268	2AG	GM
5	SUMA H R	7055	2AG	GM
6	NETHRAVATHI G	7458	3AG	GM
7	BHARATH C S	7732	GM	GM
8	YASHASWINI S	7747	3AG	GM
9	BHUVANA V	8262	3BG	GM
10	MANOJ C V	9823	2AG	GM
11	DIVYA J	11070	3AG	GM
12	SANTHOSH G NAIK	11550	SCG	GM
13	MANOHAR N	12085	GM	GM
14	SANJAY KP	12768	3AG	GM
15	PRASANNA B KULKARNI	13337	GM	GM
16	VENKATESH M	13944	STG	GM
17	MANJUSHREE J	13951	GM	GM
18	CHAITRA N	14107	2AG	GM
19	MANOJ R	14495	SCG	GM
20	MURALI S	14699	SC	GM
21	BINDHUSHREE R	15195	3AG	GM
22	GURUPRASAD D G	15219	3AG	GM
23	NAYANA N	15238	GM	GM
24	ANNAPOORNESHWARI V	15804	2AG	GM
25	ARPITHA S D	16572	3AG	GM
26	VEERAVENKATAMANITEJA SAGI	16722	2AG	GM
27	SUNILKUMAR	17412	GM	GM

28	RAKSHITHA K	18123	3AG	GM
29	DHANUSH K R	18928	2AG	GM
30	HEMALATHA C	18951	2AG	GM
31	C GAGAN DEEP	19484	3AG	GM
32	KIRAN H	19576	GM	GM
33	UPENDRA K V	19663	2AG	GM
34	SHASHANK R	20339	3BG	GM
35	KIRAN KUMAR L	20735	3AG	GM
36	RANGASWAMI C	20738	1G	GM
37	KIRAN G N	20842	STG	GM
38	NIKITHA S	20852	SCG	GM
39	ROJA J	21306	1G	GM

PGCET Management

Sl. No.	Name	PGCET rank
1	KEERTHANA H S	19138
2	DEEPA R	16482
3	KAVYA S	5287
4	POORNIMA	11382
5	SHISHIR KUMAR	9078
6	ANUSHREE H S	3407
7	HARSHITHA M	11799
8	MADAN K V	21275
9	SHWETHA R	13002
10	ROSHAN B R	17219
11	KAILASH P	18312
12	MANITH	10749
13	PUNEETH GOWDA R	4626
14	VIKITHA G T	11589
15	ESHA R	16608
16	MAHESH S	11873
17	ABHIDARSHAN R	14656
18	LAVANYA V K	16529
19	DANUSHA R	20413
20	MANJUNATH B	17097

- ***List of candidate who have been offered admission:***

KMAT

Sl. No.	Name	Percentile
1	TEJAS.S	98.74

2	NANDKUMAR	59.06
3	BHAVANA K	51
4	VATHSALA V	45.89
5	DAKIK AHMED	45.15
6	SHOBITH AV	42.44
7	CHANDAN KUMAR NG	39.94
8	ABHISHEK	39.94
9	SHRIVIDYA N	35
10	PREETHI DEVI.G	29.88
11	LOKESH	28.05
12	SACHIN S RAO	24.92
13	Keshav Raj	24.82
14	SATHYA PRAKASH URS	22.82
15	CHANDHU C S	20.91
16	PRAVEEN KUMAR B	18.95
17	K. Jayakumar	15.69
18	Gurukiran	13.89
19	USHA C	12.15
20	AAKARSH A HOLIKATTI	12.15
21	ANUSHREE GOWDA N	10.6
22	RACHANA H	9.35
23	Arun Kumar K	9.35
24	Likith A	9.35
25	BYLAPPARAJU HN	7.85
26	PRAVEEN KUMAR	6.89
27	DHANANJAY KUMAR S	6.89
28	Anil Kumar C	6.89
29	Naveen Kumar K	6.09
30	M RAHUL	5.38
31	L HARSHA NAIK	4.76
32	Tejas .N	4.76
33	SANGEETHA M	4.01
34	Dinesh C	4.01
35	MEGHANA HS	3.01
36	ARPITHA S	3.01
37	PRASANNA V	1.69
38	VIDYA L	1.37
39	VINOD H	1.21

PGCET

Sl no	Name	Rank	Categ	Allot_catg
1	SNEHA RAJENDRA PATILA	1101	GM	GM
2	SUNITHA R	2413	GM	GM
3	NIVEDITHA N	5252	2AG	GM

4	SHARATHKUMAR S	6268	2AG	GM
5	SUMA H R	7055	2AG	GM
6	NETHRAVATHI G	7458	3AG	GM
7	BHARATH C S	7732	GM	GM
8	YASHASWINI S	7747	3AG	GM
9	BHUVANA V	8262	3BG	GM
10	MANOJ C V	9823	2AG	GM
11	DIVYA J	11070	3AG	GM
12	SANTHOSH G NAIK	11550	SCG	GM
13	MANOHAR N	12085	GM	GM
14	SANJAY KP	12768	3AG	GM
15	PRASANNA B KULKARNI	13337	GM	GM
16	VENKATESH M	13944	STG	GM
17	MANJUSHREE J	13951	GM	GM
18	CHAITRA N	14107	2AG	GM
19	MANOJ R	14495	SCG	GM
20	MURALI S	14699	SC	GM
21	BINDHUSHREE R	15195	3AG	GM
22	GURUPRASAD D G	15219	3AG	GM
23	NAYANA N	15238	GM	GM
24	ANNAPOORNESHWARI V	15804	2AG	GM
25	ARPITHA S D	16572	3AG	GM
26	VEERAVENKATAMANITEJA SAGI	16722	2AG	GM
27	SUNILKUMAR	17412	GM	GM
28	RAKSHITHA K	18123	3AG	GM
29	DHANUSH K R	18928	2AG	GM
30	HEMALATHA C	18951	2AG	GM
31	C GAGAN DEEP	19484	3AG	GM
32	KIRAN H	19576	GM	GM
33	UPENDRA K V	19663	2AG	GM
34	SHASHANK R	20339	3BG	GM
35	KIRAN KUMAR L	20735	3AG	GM
36	RANGASWAMI C	20738	1G	GM
37	KIRAN G N	20842	STG	GM
38	NIKITHA S	20852	SCG	GM
39	ROJA J	21306	1G	GM

PGCET Management

Sl. No.	Name	PGCET rank
1	KEERTHANA H S	19138
2	DEEPA R	16482
3	KAVYA S	5287
4	POORNIMA	11382
5	SHISHIR KUMAR	9078
6	ANUSHREE H S	3407
7	HARSHITHA M	11799
8	MADAN K V	21275
9	SHWETHA R	13002
10	ROSHAN B R	17219
11	KAILASH P	18312
12	MANITH	10749
13	PUNEETH GOWDA R	4626
14	VIKITHA G T	11589
15	ESHA R	16608
16	MAHESH S	11873
17	ABHIDARSHAN R	14656
18	LAVANYA V K	16529
19	DANUSHA R	20413
20	MANJUNATH B	17097

- *Waiting list of the candidate in order of merit to be operative from the last date of joining of the first list candidate: NIL*

- *List of the candidate who joined within the date, vacancy position in each category before operation of waiting list:
KMAT*

Sl. No.	Name	Percentile
1	TEJAS.S	98.74
2	NANDKUMAR	59.06
3	BHAVANA K	51
4	VATHSALA V	45.89
5	DAKIK AHMED	45.15
6	SHOBITH AV	42.44
7	CHANDAN KUMAR NG	39.94
8	ABHISHEK	39.94
9	SHRIVIDYA N	35
10	PREETHI DEVI.G	29.88
11	LOKESH	28.05
12	SACHIN S RAO	24.92

13	Keshav Raj	24.82
14	SATHYA PRAKASH URS	22.82
15	CHANDHU C S	20.91
16	PRAVEEN KUMAR B	18.95
17	K. Jayakumar	15.69
18	Gurukiran	13.89
19	USHA C	12.15
20	AAKARSH A HOLIKATTI	12.15
21	ANUSHREE GOWDA N	10.6
22	RACHANA H	9.35
23	Arun Kumar K	9.35
24	Likith A	9.35
25	BYLAPPARAJU HN	7.85
26	PRAVEEN KUMAR	6.89
27	DHANANJAY KUMAR S	6.89
28	Anil Kumar C	6.89
29	Naveen Kumar K	6.09
30	M RAHUL	5.38
31	L HARSHA NAIK	4.76
32	Tejas .N	4.76
33	SANGEETHA M	4.01
34	Dinesh C	4.01
35	MEGHANA HS	3.01
36	ARPITHA S	3.01
37	PRASANNA V	1.69
38	VIDYA L	1.37
39	VINOD H	1.21

PGCET

Sl no	Name	Rank	Categ	Allot_catg
1	SNEHA RAJENDRA PATILA	1101	GM	GM
2	SUNITHA R	2413	GM	GM
3	NIVEDITHA N	5252	2AG	GM
4	SHARATHKUMAR S	6268	2AG	GM
5	SUMA H R	7055	2AG	GM
6	NETHRAVATHI G	7458	3AG	GM
7	BHARATH C S	7732	GM	GM
8	YASHASWINI S	7747	3AG	GM
9	BHUVANA V	8262	3BG	GM
10	MANOJ C V	9823	2AG	GM
11	DIVYA J	11070	3AG	GM
12	SANTHOSH G NAIK	11550	SCG	GM

13	MANOHAR N	12085	GM	GM
14	SANJAY KP	12768	3AG	GM
15	PRASANNA B KULKARNI	13337	GM	GM
16	VENKATESH M	13944	STG	GM
17	MANJUSHREE J	13951	GM	GM
18	CHAITRA N	14107	2AG	GM
19	MANOJ R	14495	SCG	GM
20	MURALI S	14699	SC	GM
21	BINDHUSHREE R	15195	3AG	GM
22	GURUPRASAD D G	15219	3AG	GM
23	NAYANA N	15238	GM	GM
24	ANNAPOORNESHWARI V	15804	2AG	GM
25	ARPITHA S D	16572	3AG	GM
26	VEERAVENKATAMANITEJA SAGI	16722	2AG	GM
27	SUNILKUMAR	17412	GM	GM
28	RAKSHITHA K	18123	3AG	GM
29	DHANUSH K R	18928	2AG	GM
30	HEMALATHA C	18951	2AG	GM
31	C GAGAN DEEP	19484	3AG	GM
32	KIRAN H	19576	GM	GM
33	UPENDRA K V	19663	2AG	GM
34	SHASHANK R	20339	3BG	GM
35	KIRAN KUMAR L	20735	3AG	GM
36	RANGASWAMI C	20738	1G	GM
37	KIRAN G N	20842	STG	GM
38	NIKITHA S	20852	SCG	GM
39	ROJA J	21306	1G	GM

PGCET Management

Sl. No.	Name	PGCET rank
1	KEERTHANA H S	19138
2	DEEPA R	16482
3	KAVYA S	5287
4	POORNIMA	11382
5	SHISHIR KUMAR	9078
6	ANUSHREE H S	3407

7	HARSHITHA M	11799
8	MADAN K V	21275
9	SHWETHA R	13002
10	ROSHAN B R	17219
11	KAILASH P	18312
12	MANITH	10749
13	PUNEETH GOWDA R	4626
14	VIKITHA G T	11589
15	ESHA R	16608
16	MAHESH S	11873
17	ABHIDARSHAN R	14656
18	LAVANYA V K	16529
19	DANUSHA R	20413
20	MANJUNATH B	17097

15. Information of Infrastructure and Other Resources Available

- *Number of Class Rooms and size of each:*

ROOM 1	
BUILDING NO.	G BLOCK
ROOM NO.	1
AREA OF ROOM	81 SQM
ROOM CAPACITY (NO. OF STUDENTS)	60
ICT - INFORMATION AND COMMUNICATIONS TECHNOLOGY ENABLED (YES/NO)	YES
ROOM 2	
BUILDING NO.	G BLOCK
ROOM NO.	2
AREA OF ROOM	81 SQM
ROOM CAPACITY (NO. OF STUDENTS)	60
ICT - INFORMATION AND COMMUNICATIONS TECHNOLOGY ENABLED (YES/NO)	YES
ROOM 3	
BUILDING NO.	G BLOCK
ROOM NO.	3
AREA OF ROOM	81 SQM
ROOM CAPACITY (NO. OF STUDENTS)	60
ICT - INFORMATION AND COMMUNICATIONS TECHNOLOGY ENABLED (YES/NO)	YES
ROOM 4	
BUILDING NO.	G BLOCK
ROOM NO.	4
AREA OF ROOM	81 SQM
ROOM CAPACITY (NO. OF STUDENTS)	60
ICT - INFORMATION AND COMMUNICATIONS TECHNOLOGY ENABLED (YES/NO)	YES
ROOM 5	
BUILDING NO.	G BLOCK
ROOM NO.	5
AREA OF ROOM	81 SQM

ROOM CAPACITY (NO. OF STUDENTS)	60
ICT - INFORMATION AND COMMUNICATIONS TECHNOLOGY ENABLED (YES/NO)	YES
ROOM 6	
BUILDING NO.	G BLOCK
ROOM NO.	6
AREA OF ROOM	81 SQM
ROOM CAPACITY (NO. OF STUDENTS)	60
ICT - INFORMATION AND COMMUNICATIONS TECHNOLOGY ENABLED (YES/NO)	YES
ROOM 7	
BUILDING NO.	G BLOCK
ROOM NO.	7
AREA OF ROOM	81 SQM
ROOM CAPACITY (NO. OF STUDENTS)	60
ICT - INFORMATION AND COMMUNICATIONS TECHNOLOGY ENABLED (YES/NO)	YES
ROOM 8	
BUILDING NO.	G BLOCK
ROOM NO.	8
AREA OF ROOM	81 SQM
ROOM CAPACITY (NO. OF STUDENTS)	60
ICT - INFORMATION AND COMMUNICATIONS TECHNOLOGY ENABLED (YES/NO)	YES
ROOM 9	
BUILDING NO.	G BLOCK
ROOM NO.	9
AREA OF ROOM	81 SQM
ROOM CAPACITY (NO. OF STUDENTS)	60
ICT - INFORMATION AND COMMUNICATIONS TECHNOLOGY ENABLED (YES/NO)	YES
ROOM 10	
BUILDING NO.	G BLOCK
ROOM NO.	10
AREA OF ROOM	81 SQM
ROOM CAPACITY (NO. OF STUDENTS)	60
ICT - INFORMATION AND COMMUNICATIONS TECHNOLOGY ENABLED (YES/NO)	YES
ROOM 11	
BUILDING NO.	G BLOCK
ROOM NO.	11
AREA OF ROOM	81 SQM
ROOM CAPACITY (NO. OF STUDENTS)	60
ICT - INFORMATION AND COMMUNICATIONS TECHNOLOGY ENABLED (YES/NO)	YES
ROOM 12	
BUILDING NO.	G BLOCK
ROOM NO.	12-SEMINAR HALL/MULTIPURPOSE HALL
AREA OF ROOM	148.225 SQM
ROOM CAPACITY (NO. OF STUDENTS)	150
ICT - INFORMATION AND COMMUNICATIONS TECHNOLOGY ENABLED (YES/NO)	YES

- *Number of Tutorial Rooms and size of each:*

ROOM 1

BUILDING NO.	G BLOCK
ROOM NO.	1
AREA OF ROOM	81 SQM
ROOM CAPACITY (NO. OF STUDENTS)	60
ICT - INFORMATION AND COMMUNICATIONS TECHNOLOGY ENABLED (YES/NO)	YES
ROOM 2	
BUILDING NO.	G BLOCK
ROOM NO.	2
AREA OF ROOM	81 SQM
ROOM CAPACITY (NO. OF STUDENTS)	60
ICT - INFORMATION AND COMMUNICATIONS TECHNOLOGY ENABLED (YES/NO)	YES
ROOM 3	
BUILDING NO.	G BLOCK
ROOM NO.	3
AREA OF ROOM	81 SQM
ROOM CAPACITY (NO. OF STUDENTS)	60
ICT - INFORMATION AND COMMUNICATIONS TECHNOLOGY ENABLED (YES/NO)	YES
ROOM 4	
BUILDING NO.	G BLOCK
ROOM NO.	4
AREA OF ROOM	81 SQM
ROOM CAPACITY (NO. OF STUDENTS)	60
ICT - INFORMATION AND COMMUNICATIONS TECHNOLOGY ENABLED (YES/NO)	YES
ROOM 5	
BUILDING NO.	G BLOCK
ROOM NO.	5
AREA OF ROOM	81 SQM
ROOM CAPACITY (NO. OF STUDENTS)	60
ICT - INFORMATION AND COMMUNICATIONS TECHNOLOGY ENABLED (YES/NO)	YES
ROOM 6	
BUILDING NO.	G BLOCK
ROOM NO.	6
AREA OF ROOM	81 SQM
ROOM CAPACITY (NO. OF STUDENTS)	60
ICT - INFORMATION AND COMMUNICATIONS TECHNOLOGY ENABLED (YES/NO)	YES
ROOM 7	
BUILDING NO.	G BLOCK
ROOM NO.	7
AREA OF ROOM	81 SQM
ROOM CAPACITY (NO. OF STUDENTS)	60
ICT - INFORMATION AND COMMUNICATIONS TECHNOLOGY ENABLED (YES/NO)	YES
ROOM 8	
BUILDING NO.	G BLOCK
ROOM NO.	8
AREA OF ROOM	81 SQM
ROOM CAPACITY (NO. OF STUDENTS)	60
ICT - INFORMATION AND COMMUNICATIONS TECHNOLOGY ENABLED (YES/NO)	YES
ROOM 9	
BUILDING NO.	G BLOCK
ROOM NO.	9

AREA OF ROOM	81 SQM
ROOM CAPACITY (NO. OF STUDENTS)	60
ICT - INFORMATION AND COMMUNICATIONS TECHNOLOGY ENABLED (YES/NO)	YES
ROOM 10	
BUILDING NO.	G BLOCK
ROOM NO.	10
AREA OF ROOM	81 SQM
ROOM CAPACITY (NO. OF STUDENTS)	60
ICT - INFORMATION AND COMMUNICATIONS TECHNOLOGY ENABLED (YES/NO)	YES
ROOM 11	
BUILDING NO.	G BLOCK
ROOM NO.	11
AREA OF ROOM	81 SQM
ROOM CAPACITY (NO. OF STUDENTS)	60
ICT - INFORMATION AND COMMUNICATIONS TECHNOLOGY ENABLED (YES/NO)	YES

- Number of Laboratories and size of each:**

COURSE	MBA
COMBINATION	
SUBJECT	MIS &PROJECT WORK
NAME OF LAB	GT LAB
LIST OF EQUIPMENTS IN THE LAB AS PER SCHEME AND SYLLABUS	PERSONAL COMPUTER
NO. OF PCS AVAILABLE IN LAB	100
FIRST AID FACILITY AVAILABILITY – (YES/NO)	YES
LAB CAPACITY (NO OF STUDENTS)	120
CARPET AREA (IN SQ MTS)	223 SQ MTS

- Number of Drawing Halls with capacity of each: Not Applicable**

- Number of Computer Centres with capacity of each:**

COURSE	MBA
COMBINATION	
SUBJECT	MIS &PROJECT WORK
NAME OF LAB	GT LAB
LIST OF EQUIPMENTS IN THE LAB AS PER SCHEME AND SYLLABUS	PERSONAL COMPUTER
NO. OF PCS AVAILABLE IN LAB	100
FIRST AID FACILITY AVAILABILITY – (YES/NO)	YES
LAB CAPACITY (NO OF STUDENTS)	120
CARPET AREA (IN SQ MTS)	223 SQ MTS

- Central Examination Facility, Number of Rooms and capacity of each:**

11 ROOMS OF 36EACH

- Barrier-free Built Environment for disabled and elderly persons: In Process**

- Occupancy Certificate: AVAILABLE**

- *Fire and Safety Certificate: Applied for*

- *Hostel Facilities: Not Applicable*

- *Library:*
 - **Number of Library Books, Titles, Journals available: 1890**
 - **List of online National / International Journals subscribed: DELNET**
 - **E-library facilities: On-line journals and e-books**

- *Laboratory & Workshop:*
 - **List of Major Equipment / Facilities in Laboratory / Workshop:**

COURSE	MBA
COMBINATION	
SUBJECT	MIS &PROJECT WORK
NAME OF LAB	GT LAB
LIST OF EQUIPMENTS IN THE LAB AS PER SCHEME AND SYLLABUS	PERSONAL COMPUTER
NO. OF PCS AVAILABLE IN LAB	100
FIRST AID FACILITY AVAILABILITY – (YES/NO)	YES
LAB CAPACITY (NO OF STUDENTS)	120
CARPET AREA (IN SQ MTS)	223 SQ MTS

- **List of Experimental set-up in each laboratory / workshop: *Not Applicable***

- *Computing Facilities:*
 - **Internet Bandwidth: 100 Mbps**

 - **Number & Configuration of system: 120**

 - **Total number of system connected by LAN: 120**

 - **Total number of system connected by WAN: *Not Applicable***

 - **Major Software Packages available: Tally, ERP**

 - **Special purpose facilities available: YES**

- **Innovation Cell: AVAILABLE**

- **Social Media Cell: AVAILABLE**

- **Compliance of NAD: IN PROCESS**

- **List of facilities available**

- *Games & Sports facilities:* Indoor & Outdoor games facilities are available

- *Extra-curricular activities:* Cultural programmes by students are regularly organized

- *Soft-Skill Development facilities:* The communication laboratory at IBM is equipped with the state of the art technology and modern gadgets for the purpose of enhancing the communication and soft skills of the students.

- **Teaching Learning Process**

- *Curricula & Syllabus for the programmes as approved by the University:
Uploaded in Website home page.*

- *Academic Calendar of the University:*

I Semester MBA		
Sl. NO.	PARTICULARS	DATE
1	Commencement of Classes	01-02-2021
2	I Internal Assessment Test	05-04-2021
3	II Internal Assessment Test	17-05-2021
4	Last Working Day	02-06-2021
5	Commencement of Examination	07-06-2021

III Semester MBA		
Sl. NO.	PARTICULARS	DATE
1	Commencement of Classes	17-11-2020
2.	Commencement of Project work	17-11-2020
3	I Internal Assessment Test	08-02-2021
4	II Internal Assessment Test	01-03-2021
5	Submission of Project Report	10-03-2021
6	Last Working Day	16-03-2021
7	Commencement of Examination	22-03-2021
8	Commencement of Project work viva voce	Immediate after Examination

- *Academic Time Table with the names of the faculty members handling the course: I SEMESTER*

DAY/ TIME	8.30am- 10.30am	11.30am-12.30pm	2.00pm-3.00pm
Monday	OB Mr.Guruprasad	B & I Mr.Mahesh	SFM Mrs.Anusha.PH
Tuesday	EFM Mrs.Rekha	AFM Dr.B.G.Satyaprasad	CS Mr.Bharath
Wednesday	B & I Mr.Mahesh	MCV Mrs.Deepika M	Mentoring
Thursday	MCV Mrs.Deepika M	SFM Mrs.Anusha.PH	EFM Mrs.Rekha
Friday	CS Mr.Bharath	AFM Dr.B.G.Satyaprasad	Mentoring
Saturday	CS Mr.Bharath	OB Mr.Guruprasad	-----

Subjects	Faculty Handling
Economics for Managers	Mrs. Rekha. B
Organisational Behaviour	Mr. Guruprasad
Accounting for Managers	Dr. B.G. Satyaprasad
Statistics for Management	Mrs. Anusha. P.H
Marketing for Customer Value	Mrs. Deepika. M
Business & Industry	Mr. Mahesh. N
Communication Skill	Mr. Bharath

**G T INSTITUTE OF MANAGEMNET STUDIES AND RESEARCH
TIME TABLE MBA ISEMESTER 2021-2022**

Section- "B"

DAY/ TIME	9.30am-10.30am	10.45am-12.30pm	2.00pm-3.00pm
Monday	OB Mrs. Pavana	B & I Mr. Mohammed Ishaq	SFM Mr. Suresh
Tuesday	EFM Mrs.Premalatha	AFM Dr. Manjunath. S	CS Mrs. Deepika. M
Wednesday	MCV Mrs. Rekha. B	B & I Mr. Mohammed Ishaq	Mentoring
Thursday	MCV Mrs. Rekha. B	SFM Mr. Suresh	EFM Mrs.Premalatha

Friday	CS Deepika. M	Mrs. Dr. Manjunath. S	AFM Dr. Manjunath. S	Mentoring
Saturday	CS Deepika. M	Mrs. Mrs. Pavana	OB Mrs. Pavana	

Subjects	Faculty Handling
Economics for Managers	Mrs. Premalatha
Organisational Behaviour	Mrs. Pavana
Accounting for Managers	Dr. Manjunath. S
Statistics for Management	Mr. Suresh
Marketing for Customer Value	Mrs. Rekha. B
Business & Industry	Mr. Mohammed Ishaq
Communication Skill	Mrs. Deepika. M

▪ **Teaching load of each faculty:**

SL.No.	Faculty Name	Work Load
1	Dr. B.G. Satyaprasad	08
2	Dr. Manjunath. S	16
3	Mrs. Deepika. M	14
4	Mr. Mohammed Ishaq	16
5	Mr. Bharath	16
6	Mrs. Rekha. B	16
7	Mr. Guruprasad	16
8	Mrs. Anusha. P.H	16
9	Mrs. Premalatha	16
10	Mrs. Pavana	16
11	Mr. Mahesh. N	16
12	Mr. Suresh	16

▪ **Internal continuous evaluation system in place: YES**

▪ **Students' assessment of Faculty, system in place: YES**

• **For the MBA Programme**

▪ **Title of the course:** Master of Business Administration (MBA)

▪ **Curricula and Syllabi:** Curricula & Syllabi is uploaded in the homepage of the website.

- **Laboratory facilities exclusive to the Post-Graduation Course:**The Institute is equipped with state of the art computer facilities. There are two computer laboratories with more than 80 nodes connected in LAN with high-speed internet and wi-fi connections. The laboratories are also supported with modern statistical and data-analysis tools as well as data products

- **Special Purpose**

- **Software, all design tools in case: SPSS, ERP & TALLY**
- **Academic Calendar and framework:**

I Semester MBA		
SI. NO.	PARTICULARS	DATE
1	Commencement of Classes	01-02-2021
2	I Internal Assessment Test	05-04-2021
3	II Internal Assessment Test	17-05-2021
4	Last Working Day	02-06-2021
5	Commencement of Examination	07-06-2021

III Semester MBA		
SI. NO.	PARTICULARS	DATE
1	Commencement of Classes	17-11-2020
2.	Commencement of Project work	17-11-2020
3	I Internal Assessment Test	08-02-2021
4	II Internal Assessment Test	01-03-2021
5	Submission of Project Report	10-03-2021
6	Last Working Day	16-03-2021
7	Commencement of Examination	22-03-2021
8	Commencement of Project work viva voce	Immediate after Examination

16. Enrolment and Placement Details of Students in the last 3 Years

Company Name	year	Total Number of Eligible Final Year Student	Number of Student Offered Jobs	Higest Salary	Lowest Salary
TALENT PRO INDIA HR PRIVATE LTD	2018-2019	38	2	1,62,000	1,62,000
Mpower HR	2018-2019	32	1	1,20,000	1,20,000
MUTHOOT FINANCE	2018-2019	40	1	2,23.200	2,23.200
Accenture	2018-2019	40	3	3,50,000	2,17,610

G T Institute of Management Studies and Research	2018-2019	12	1	1,50,000	1,50,000
H G S	2018-2019	30	2	2,40,000	1,73,000
Kotak Mahendra	2019-2020	31	9	2,20,000	2,20,200
Religare	2019-2020	30	8	3,00,000	3,00,000
Metro Cash & carry	2019-2020	35	1	3,10,000	3,10,000
Team Lease	2019-2020	40	2	2,16,000	2,16,000
ICICI	2020-2021	18	1	2,45,000	2,45,000

Average Salary

163583.33

Self Employment

Student First Name	Year	Type of Self-employment
Chandan	2017-2018	Others
Majesh	2017-2018	Others
Chandru	2017-2018	Start Up
Subha Rao	2017-2018	Start Up
Vivek	2017-2018	Others
Ningaraju	2017-2018	Others
Vijay	2017-2018	Start Up
Waseem	2017-2018	Start Up
Jayanth	2018-2019	Others
Srikanth	2018-2019	Others
Shiva Kumar	2018-2019	Consultancy
Manoj	2018-2019	Consultancy
Aditya	2018-2019	Start Up
Sangamesh	2018-2019	Start Up
Prajwal	2018-2019	Start Up
Arun	2018-2019	Others
Madhusudhan	2018-2019	Others
Chethan	2019-2020	Others
Manoj	2019-2020	Others
Harish	2019-2020	Others
Sanjay	2020-2021`	Others
Manoj	2020-2021`	Others
Keshav Raj	2020-2021`	Others
Nand Kumar	2020-2021`	Others
Likith	2020-2021`	Others

- *Number of projects carried out, funding agency, grants received: NA*

- *Publications out of research in last three years out of masters projects: NA*

- *Industry Linkage: EIPOC*

- *MOUs with Industries:*
 1. *BEC –CAMBRIDGE*
 2. *SOLICITORS CHAMBERS – CSR AND CORPORATE GOVERNANCE*
 3. *GREAT LEARNING*
 4. *PAAJAKA CONSULTANCY SERVICES – HR FUTURE ORBIT*
 5. *COCREATE*

18. LOA and subsequent EOA till the current academic year

SUBMITTED FOR 2021-22 CYCLE

19. Account Audited Statement for the last three Years

AVAILABLE IN WEBISTE

20. Best Practices Adopted, if any

- Every year, on the Founders day the best teaching and non-teaching staff will be identified, honoured in a public function.
- Rank students are encouraged to continue their further studies.
- Two years' maternity work will be granted for woman
- Research activities are encouraged by allowing the scholars to utilise the resources and paid holidays
- Separate encouragement will be provided for MPhil PhD NET and select qualified
- The staff who are completing the five years and 10 years of service will be given the new scale of pay
- Health check-up, blood donation camps Camps are the ongoing best practises of the trust since 1959.
- Free eye check-up camps are organised